

EXHIBIT

THE CANYONS METROPOLITAN DISTRICT NO. 4
 PORTIONS OF SECTIONS 1, 12, 13, 24, AND 25,
 TOWNSHIP 7 SOUTH, RANGE 67 WEST OF THE 6TH P.M.,
 DOUGLAS COUNTY, COLORADO

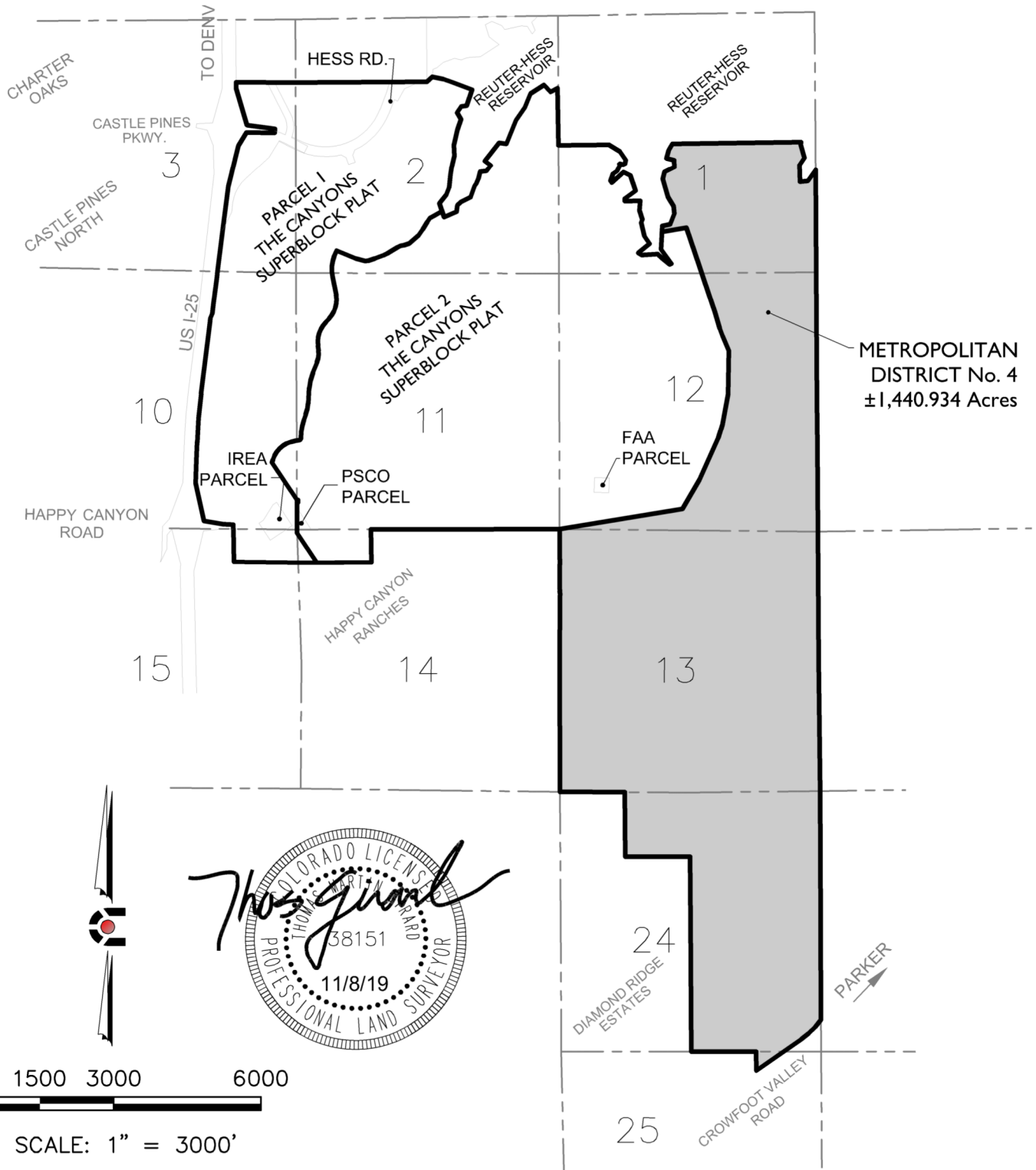

Thomas Girard
 THOMAS GIRARD
 38151
 11/8/19
 PROFESSIONAL LAND SURVEYOR

NOTE: THIS DOES NOT REPRESENT A MONUMENTED SURVEY.
 IT IS INTENDED ONLY TO DEPICT THE ATTACHED DESCRIPTION.
 PROJECT: 14-002 DR: J. GUTIERREZ
 DATE: 11/08/19 DS: T. GIRARD
 SHEET 2 OF 2 P.M. B. CALVERT



CORE
 CONSULTANTS

**CIVIL ENGINEERING
 DEVELOPMENT CONSULTING
 NATURAL RESOURCES
 LAND SURVEYING**
 303.703.4444
 1950 W. Littleton Blvd., Ste. 109
 Littleton, CO 80120